

LOYAL ORDER OF MOOSE
Garden Grove Lodge #620
9901 Bixby Avenue
Garden Grove, CA 92841
(714)539-0477

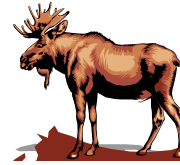

MOOSE



News

**Garden Grove #620
Garden Grove, California**

Serving our fraternity and community since 1944

**THE TIME IS NOW!!!
“CREATE SOME INTEREST”**

**SIGN UP 2 NEW
MEMBERS EVERY
YEAR AND NEVER
PAY DUES AGAIN**



FEBRUARY2012

Valentine's Day





**GARDEN GROVE OFFICERS
2011-2012
LOOM 620**



| | |
|------------------------|-----------------|
| GOVERNOR..... | MIKE KUHL |
| JR. PAST GOVERNOR..... | KEITH ROBINSON |
| JR. GOVERNOR..... | CLOVIS GLENN |
| PRELATE..... | LEONARD CHAPMAN |
| TREASURER..... | JIM JOHNSTON |
| ADMINISTRATOR..... | BOB DEMOND |
| 3 YEAR TRUSTEE..... | JOHN DARLING |
| 2 YEAR TRUSTEE..... | RAY UNDERWOOD |
| 1 YEAR TRUSTEE..... | CHUCK STAGGS |
| SGT. AT ARMS..... | CHRIS TISCARENO |



LOYAL ORDER OF MOOSE



| | |
|-----------------------------|-----------------|
| MOOSEHEART/MOOSEHAVEN... | MIKE KUHL |
| ADMISSIONS..... | BOB DEMOND |
| COMMUNITY SERVICES..... | LEONARD CHAPMAN |
| MEMBERSHIP..... | JIM JAMIESON |
| HISTORIAN..... | LEONARD CHAPMAN |
| YOUTH AWARENESS..... | TBD |
| MOOSE SAVER..... | BOB DEMOND |
| ENDOWMENT..... | BOB DEMOND |
| AUDIT..... | JIM JAMIESON |
| PUBLIC RELATIONS..... | LEONARD CHAPMAN |
| SPORTS..... | J.R. ROGERS |
| LEGION ASS'T SECRETARY..... | LEONARD CHAPMAN |
| INVESTIGATION..... | RAY UNDERWOOD |
| MOOSE CHARITIES..... | LEONARD CHAPMAN |



**WOMEN OF THE MOOSE 1117
2011-2012**



| | |
|--------------------------|-------------------|
| SENIOR REGENT..... | RAMONA MOURE |
| JR. REGENT..... | STEPHANIE ESTRADA |
| JR. GRAD REGENT..... | DAPHNE TRUE |
| CHAPLAIN..... | ROSEMARY AGAMY |
| SECRETARY/TREASURER..... | LINDA MARTINEZ |
| RECORDER..... | NOELLE KUHL |
| GUIDE..... | SHIRLEY LIGHTFOOT |
| ASS'T GUIDE..... | JEANETTE TALLMON |



**WOMEN OF THE MOOSE
CHAPTER DEVELOPMENT**



| | |
|--------------------------|-------------------|
| MEMBERSHIP..... | DONNA CRAIG |
| PUBLICITY..... | JULIE MOURE |
| YOUTH INVOLVEMENT..... | BECKY MERCHANT |
| MOOSEHEART/MOOSEHAVEN... | JENNIFER DE JESUS |
| COMMUNITY SERVICE..... | SHANNON MEADOWS |
| EDUC. ADVANCEMENT..... | KATIE ZASTERA |
| FAMILY INVOLVEMENT..... | VERA COOKE |
| MOOSE CHARITIES..... | RITA MILES |
| HEALTH AWARENESS..... | SHERI TRAVIGLIA |

**DEADLINE FOR ARTICLES TO APPEAR IN BULLETIN IS
THE 10TH OF EACH MONTH AT 6 PM - NO EXCEPTIONS!!**

**LOYAL ORDER OF MOOSE # 620
9901 BIXBY AVENUE
GARDEN GROVE, CA 92841
PHONE: 714-539-0477
Web Site: www.loom620.org**

STANDING COMMITTEES

| | |
|----------------------------|-----------------|
| ACADEMY OF FRIENDSHIP..... | DIANA MCKISSICK |
| COLLEGE OF REGENTS..... | PEGGY MAHONEY |
| STAR RECORDER..... | TBD |
| WAYS AND MEANS..... | DAPHNE TRUE |

VALENTINE DINNER & DANCE



**Dinner by Vera
Cornish Game Hen
Saturday February 11th
6:00PM - 8:00PM**



**WOTM Cookbook
We need your help!
We want to publish your
favorite recipes!**



WE ARE STILL ACCEPTING RECIPES!



FEBRUARY 2012 HAPPY BIRTHDAYS



- | | |
|------------------------|----------------------------|
| 1... Erick Armeson | 16... Robert K.P. Demond |
| 2... John Grossman | Robert Haile |
| Royce Inglis | Mickey Johnson |
| 3... James Eubanks | Berry C. Kelly |
| Cathy Wells | Aubrey B. Robinson |
| 4... Roberta Henderson | 17... Barbara Hall-Johnson |
| Karen Rippetto | Jim Walker |
| 6... Pauline Glenn | Bob Welch |
| Dory Karcher | 18... Russell Lutman |
| 7... Jeffrey Bowman | Jan Vamer |
| Crist Wagner | 19... Anna Agee |
| Brian Weld | Robert Arnold |
| 8... Phil Goering | 20... Ken Olson |
| 9... Rob Main | 21... Pat Aronson |
| Debra Stinson | Butch Schmid |
| 11... George Bryden | 22... George Anderson |
| Justin Moore | 25... Toni Monte |
| Daniel R. Ramirez | 26... George Bokusky |
| 12... Bridget Robinson | Beverly Cordaro |
| 13... Leonard Chapman | Michelle Pratt-Valles |
| Phyllis Robinson | 27... Joyce Belanger |
| Tina St Amant | Teri Moreno |
| 14... Janie Caldwell | Robert Martin |
| George Fenton | Wayne Russell |
| | 28... Randell Eldridge Sr. |
| | Shelley Haak |



FEBRUARY 2012 ANNIVERSARIES



- 4... Dick & Mary Adams
6... Dave & Shirley Repsher
16...Ed & Kathleen Johnson



Thank you for donating to the food drive. It was a great success. A special Thank You to Clovis for delivering it all. Food was delivered on December 23rd. Cindy Hammon from the Garden Grove Police Department would also like to say a special Thank You too.
Pauline Glenn



FROM THE ADMINISTRATOR

GREETINGS,

The California Nevada Moose Association 76th Mid-Year Conference will be held at the ALANTIS CASINO RESORT in RENO, NV on MARCH 22nd-25th, 2012. Join your brothers and sisters for this great event. The cut-off date for reserving rooms is February 20th, 2012. For reservation, room rates, agendas, and meal information please visit the California Nevada or Garden Grove Moose websites. SEE YOU THERE!

We are approaching the end of the 2011-2012 Moose Year. Please do your best to sign-up new members. Remember, Moose International will be waiving the application fees for new Lodge, Chapter, & Moose Legion members from January 1st- April 30th, 2012.

ALOHA
BOB DEMOND

LOOM HONOR PAGE



PILGRIM



JIM JAMIESON

BERNARD SUDALEY



FELLOWS



JOEL BOWLING, JR.
WILLIAM BULL
RICK CHANDLER
LEONARD CHAPMAN
SAM CORDARO
BOB DEMOND
CHARLES DEVALLE
KURT FURY

CLOVIS GLENN
MARLYN GRAHAM
MICHAEL HOMIAK SR.
JIM JAMIESON
JIM JOHNSTON
RICHARD KROENING
SAM MEAD
KEITH ROBINSON

J. R. ROGERS
JAMES ROY
JOSE SANCHEZ
MONTE SHUPUT
BERNARD SUDALEY
CHUCK VANHOUTEN



FROM THE GOVERNOR

Hi Everyone,

We have another fun month ahead of us. Don't forget our annual Valentine's Dinner and Dance - who will be King and Queen this year?

Thanks again to all our volunteers - you know who you are!

Check you calendar for our upcoming events.

Our District meeting this month will be in Buena Park so please try to attend.

Once again, membership is the key to keeping our lodge running smoothly. There are many stimulus packages from Moose International and Cal-Nevada so sign up those members and enjoy some of the benefits offered you. By the way, from January 1st till April 30th there is no application fee!!!!

See you at the lodge!

Mike Kuhl
Governor



WOTM HONOR PAGE ACADEMY OF FRIENDSHIP



- | | | |
|---------------------|-------------------|---------------------|
| Mary Adams | Joan Hilliker | Phyllis Robinson |
| Nancy Bandley | Ola Edie Hopkins | Arlene Russell |
| Laura Barie | Irene Jamieson | Betty Saffell |
| Joyce Belanger | Corinne Kroening | Sophia Sanchez |
| Rose Bellows | Noelle Kuhl | Shirley Sanders |
| Lillian Bilka | Sherrill Larson | Betty Schnabel |
| Roxanne Born | Shirley Lightfoot | Mary Lou Schnittker |
| Claudette Burns | Beatrice Lindberg | Carol Schyvincht |
| Laura Cain | Catherine Maher | Paula Shimizu |
| Vera May Cooke | Peggy Mahoney | Karen Shuput |
| Beverly Cordaro | Diana McKissick | Brenda Smith |
| Donna Craig | Rita Miles | Virginia Smith |
| Connie Cutler | Ramona Moure | Jackie Toler |
| Judy Duerr | Mary Phillips | Daphne True |
| Lois Emerson | Anne Prince | Betty Vigar |
| Phyllis Fury | Elaine Ralston | Lora Watson |
| Theresa Goodmundson | Karen Reel | Mary Jane Wellever |
| Darlene Greer | Patti Richardson | Kathleen Wisdom |
| Lorraine Grischow | Bridget Robinson | Linda Wolik |
| Roberta Henderson | | |



LOOM HONOR PAGE



25 CLUB

JOEL BOWLING, JR**
WILLIAM BULL
BOB DEMOND
CHARLES DEVALLE
KURT FURY
CLOVIS GLENN****
MARLYN GRAHAM **

MICHAEL HOMIAK SR.
JIM JAMIESON***
EDWIN JOHNSON
JIM JOHNSTON**
RICHARD KROENING
JAMES LENN***
ROB MAIN

SAM MEAD**
JAMES ROY
MONTE SHUPUT
BERNARD SUDALEY
CHUCK VANHOUTEN
BRIAN WELD

50 DIVISION ** 75 DIVISION *** 100 DIVISION **** 125 DIVISION *****



CHINESE AUCTION From Rita Miles

We are having another Chinese Auction in March. Everyone save your goodies and bring them to the lodge and let's see what we can accomplish.



**WOTM HONOR PAGE
COLLEGE OF REGENTS**



Lillian Bilka
Roxanne Born
Beverly Cordaro
Connie Cutler
Lois Emerson
Phyllis Fury
Roberta
Henderson
Joan Hilliker

Beatrice Lindberg
Catherine Maher
Peggy Mahoney
Rita Miles
Anne Prince
Elaine Ralston
Bridget Robinson
Arlene Russell

Betty Saffell
Mary Lou
Schnittker
Carol Schyvincht
Paula Shimizu
Karen Shuput
Brenda Smith
Jackie Toler



STAR RECORDERS



Lois Emerson
Beatrice Lindberg
Peggy Mahoney

Betty Saffell
Mary Lou Schnittker
Carol Schyvincht

Karen Shuput
Maxima Sudaley



GREEN CAP



Daphne True



From the Senior Regent's Desk

Hello Co-Workers,

January we had some really great dinners and breakfast. I would really like to thank all the volunteers. February we are planning some more really great dinners and breakfast, so please continue to come out and enjoy and support the lodge. On February 11th we will be having our Valentine's Dinner Dance. On the 24th there will be a Meat loaf dinner by Noelle Kuhl.

We need volunteers to cook. If you would like to volunteer to cook for a breakfast or dinner please let us know we would love to have you help us out.

Remember, it is that time of year again the chapter will be looking for Co-Workers to fill officer and chairmen positions for the 2012-2013 chapter years. Please consider volunteering to help keep our chapter grow. The Nominating Committee will be meeting at 6:30 p.m. on 2/7/12 before the General Meeting and again at 6:30 p.m. on 2/21/12 before the Business Meeting.

Please try to sign up some new members. Also, it is important to get you dues paid in a timely manner.

Thank you for your support, see you soon.
Happy Valentine's Day!

*Ramona Moure
Senior Regent*

**WOTM ELECTION FOR
2012/2013 BOARD OF OFFICERS**

Submit nomination forms to Board of Officers or leave at the Lodge for the following offices:

Senior Regent, Junior Regent, Chaplain, Secretary/Treasurer, & Recorder
Forms are located on the WOTM Bulletin Board

Tentative Nominating Committee Meetings – Verify Dates and Times with Lodge/Officers.

First Meeting – Tuesday, February 7th at 6:30 p.m.

Second Meeting – Tuesday, February 21st at 6:30 p.m.

Please come and vote in March for the new Board of Officers and show your support!

Co-workers, please consider submitting your name for an office, or consider a committee chairmanship for the 2012/2013 Chapter year. The new Senior Regent-elect will be looking for, and needing, your support in the coming year.

**SUPER BOWL PARTY
SUNDAY FEBRUARY 5th**



Sickness and Distress



Phyllis Robinson broke her hip.
Jackie Toler is at home recovering from an illness.
Roxi Born has been ill.
We wish you all a speedy recovery.



We're So SORRY



Blake Barreger passed away.
Jerry Bowman passed away.
We send our deepest condolences to family and friends.

Beginning January 1, for four months,
Moose International waives ALL revenue
from ALL Membership Applications!

\$0 Application Fee!

JANUARY 1 - APRIL 30, 2012

That's right! Lodge, Chapter & Moose
Legion applicants pay . . .

\$0 Application Fee!

No application fee required for ANY membership
application transmitted to Moose International
between 12:01 a.m.(CT) Sunday, January 1,
2012 and 10 p.m.(CT) Monday, April 30, 2012.

Completed applications must be remitted with
full first-year dues. Remember—members
that sponsor two applications between May 1,
2011 and April 30, 2012 will receive a free year's
dues, provided these applicants are reported as
"enrolled" by 10 p.m. (CT) Monday, April 30, 2012.

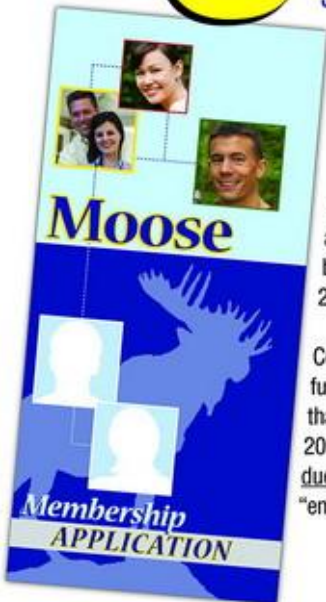

Moose CSI Mission Three: "MISSION: 00 SAVE'EM" November 1, 2011 – January 31, 2012

MOOSE

CREATE SOME INTEREST

MISSION THREE

November 1, 2011 - January 31, 2012

Moose International has put a **bounty** on former members who are eligible to **re-enroll**, and it's your chance to **cash in!**
For each former member brought back into the L.O.O.M. or W.O.T.M. during this quarter, sponsors will be awarded a voucher worth \$4.00 toward Catalog Sales merchandise.*

00SAVE'EM

See your Lodge Administrator or Chapter Recorder for information on former members who qualify for re-enrollment.



*Single vouchers are good only toward purchases in the amount of \$10.00 or more, and multiple vouchers are not to exceed the total price of items purchased. Customer is responsible for all applicable taxes and shipping charges. Vouchers are not redeemable for cash, toward membership fees, or toward purchases in individual Lodges. No cash refunds or partial credit will be issued. Good only toward purchases through Moose International Catalog Sales. Redemption offer expires at the close of the 2012 International Moose Convention in Tampa, Florida.

MISSION THREE: "MISSION: 00 SAVE'EM" November 1, 2011 - January 31, 2012

Moose International has put a **bounty** on former members who are eligible to **re-enroll**, and it's your chance to **cash in!** For each former member brought back into the L.O.O.M. or W.O.T.M. during this quarter, sponsors will be awarded a voucher worth \$4.00 toward Catalog Sales merchandise.*

See your Lodge Administrator or Chapter Recorder for information on former members who qualify for re-enrollment.

*Single vouchers are good only toward purchases in the amount of \$10.00 or more, and multiple vouchers are not to exceed the total price of items purchased. Customer is responsible for all applicable taxes and shipping charges. Vouchers are not redeemable for cash, toward membership fees, or toward purchases in individual Lodges. No cash refunds or partial credit will be issued. Good only toward purchases through Moose International Catalog Sales. Redemption offer expires at the close of the 2012 International Moose Convention in Tampa, Florida.

MOOSE INTERNATIONAL MEMBERSHIP CAMPAIGN

May 1, 2011 – April 30, 2012

Moose CSI Campaign: "CREATE SOME INTEREST"



Moose CSI Campaign: "CREATE SOME INTEREST"

- 1 Member Award** - Official lapel pin presented by your Lodge or Chapter
- 2 Member Award** - *When your first two members are reported and enrolled during this campaign, we will pay your next year's dues in your primary Lodge or Chapter. Life Members will receive an electronic key finder (fit for a secret agent!) in lieu of a year's dues.
- 4 Member Award** - *Sponsor four members during the campaign and receive a chance to win a trip for two to Las Vegas, Miami or New York City. One trip to each city will be awarded at the conclusion of the campaign
- 5 Member Award** - *When your first two members are reported and enrolled during this campaign, we will pay your next year's dues in your primary Lodge or Chapter.
- 25 or over Member Award** - Earn Membership in the Director General's Circle of Distinction or the Women of the Moose Heart of Distinction. You will receive special recognition for achieving levels of 25, 50, 75 or 100.
- 100 or over Member Award** - Receive transportation and five nights

CNMA Membership Campaign 2011-2012

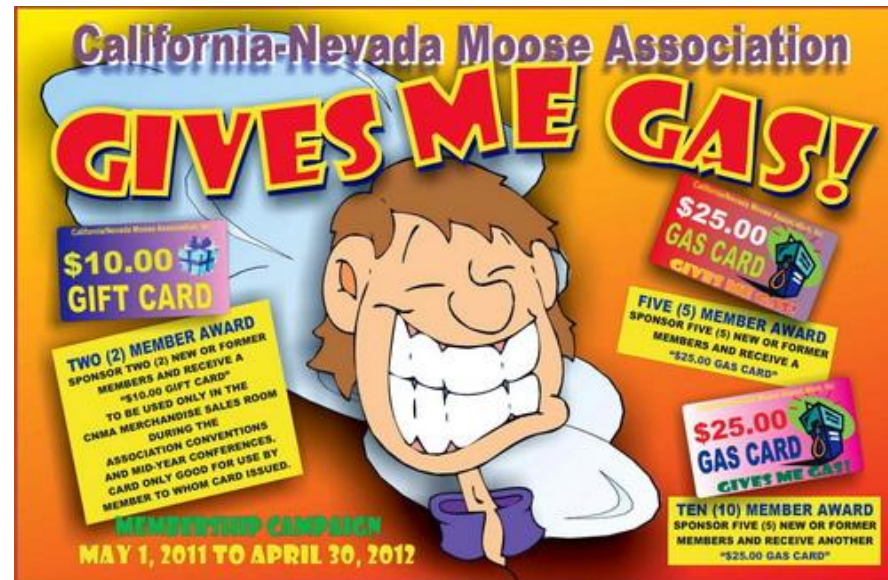

*California/Nevada WOTM Membership Campaign
2011 – 2012*

